

ELEVATION

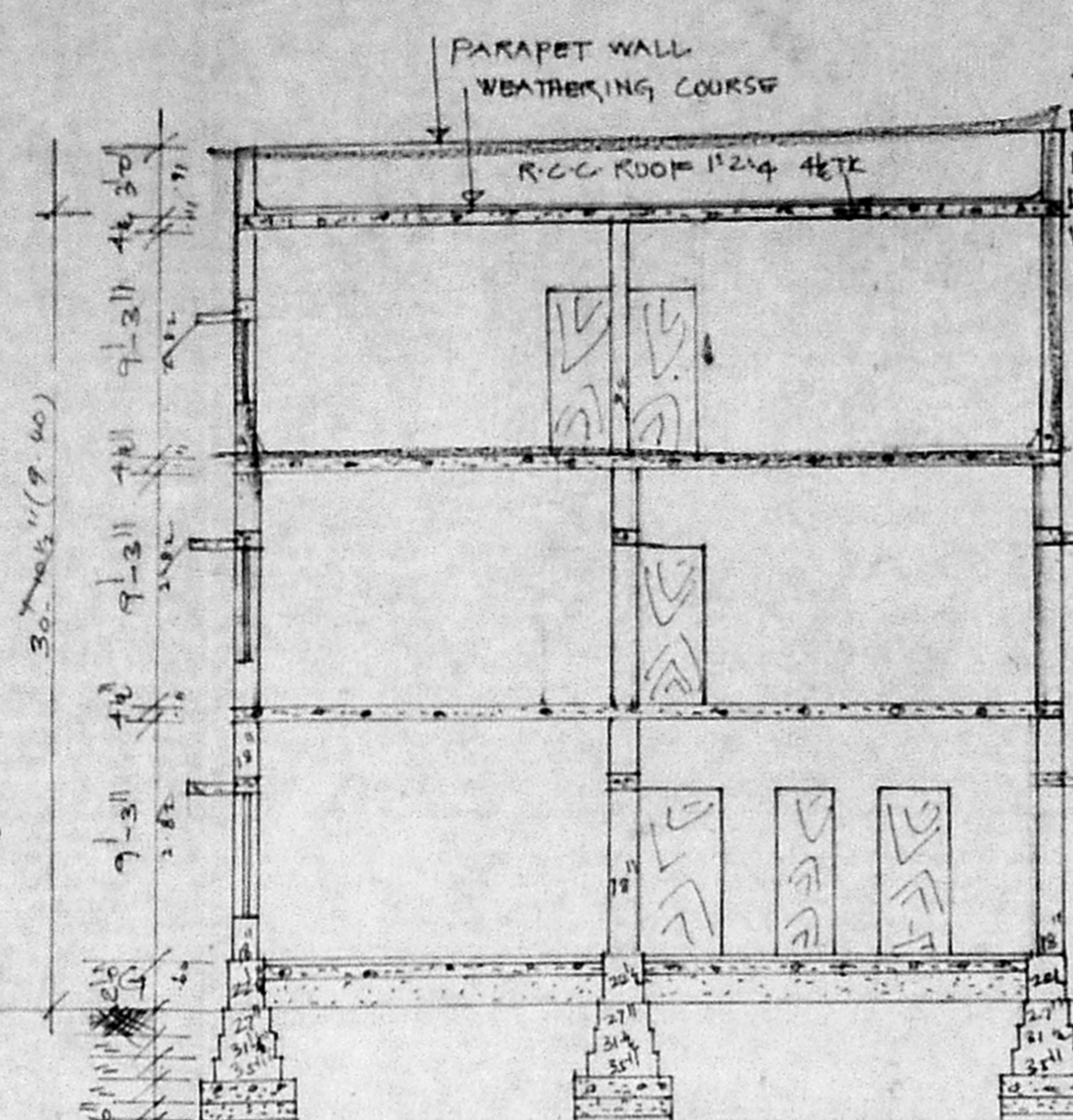

SECTION ON AA

- JOINERIES**
- D DOOR 3'3" x 7'0"
  - D1 DOOR 3'0" x 7'0"
  - D2 DOOR 2'6" x 6'6"
  - W WINDOW 6'0" x 5'0"
  - W WINDOW 4'0" x 5'0"
  - V VENTILATOR 3'0" x 2'0"
  - J JALY 3'0" x 5'0"

**REFERENCE**

- Proposed
- Road
- Existing
- Site Boundary

Plot Area = 4425 SQ. FT.  
 Existing Area = 1112 SQ. FT.  
 G.F. Area = 1764 SQ. FT.  
 Existing Area = 1016 SQ. FT.  
 F.F. Area = 1863 SQ. FT.  
 Existing Area = 1737 SQ. FT.  
 Proposed Second Floor Area = 928 SQ. FT.  
 Existing Area = 867 SQ. FT.

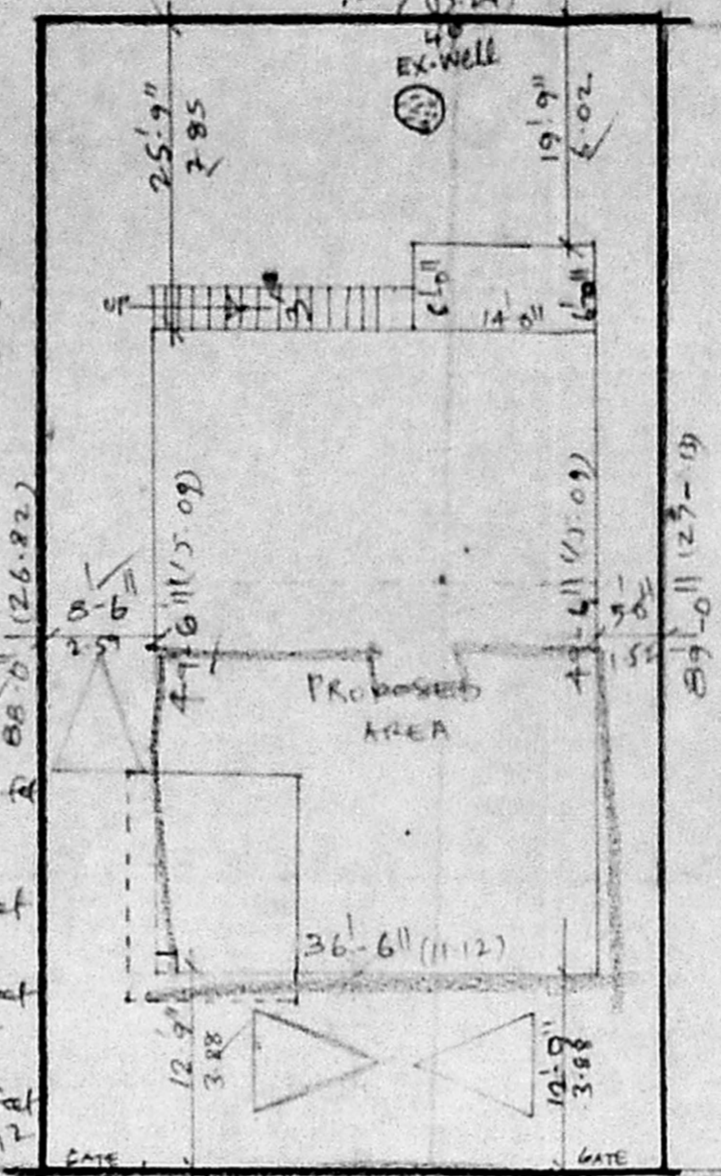

SITE PLAN

SCALE: 1" = 16'0" (1:200)

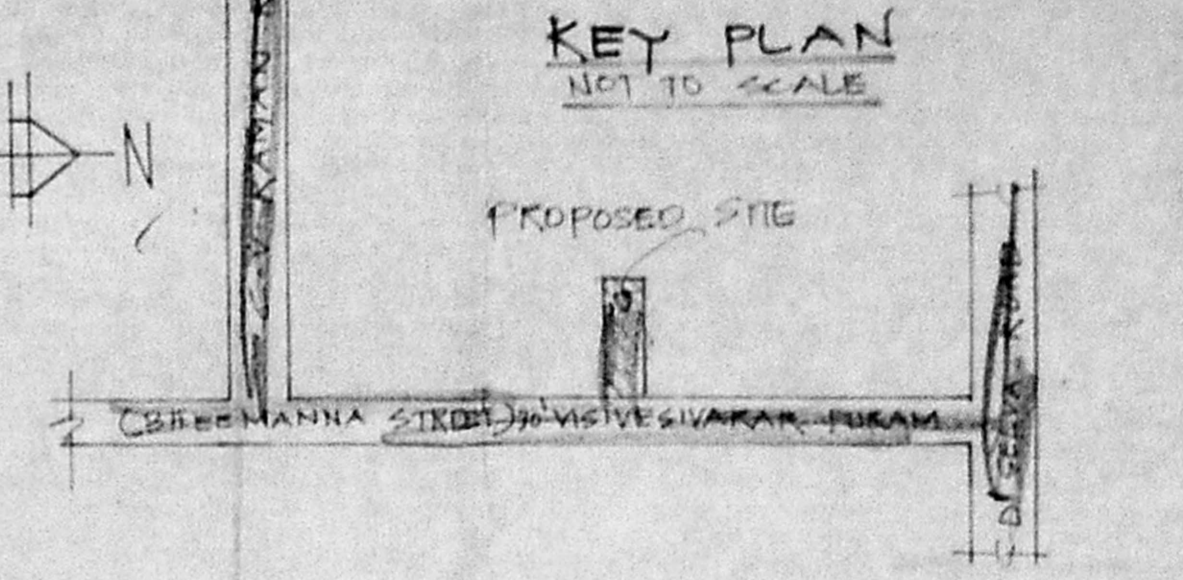

KEY PLAN

NOT TO SCALE

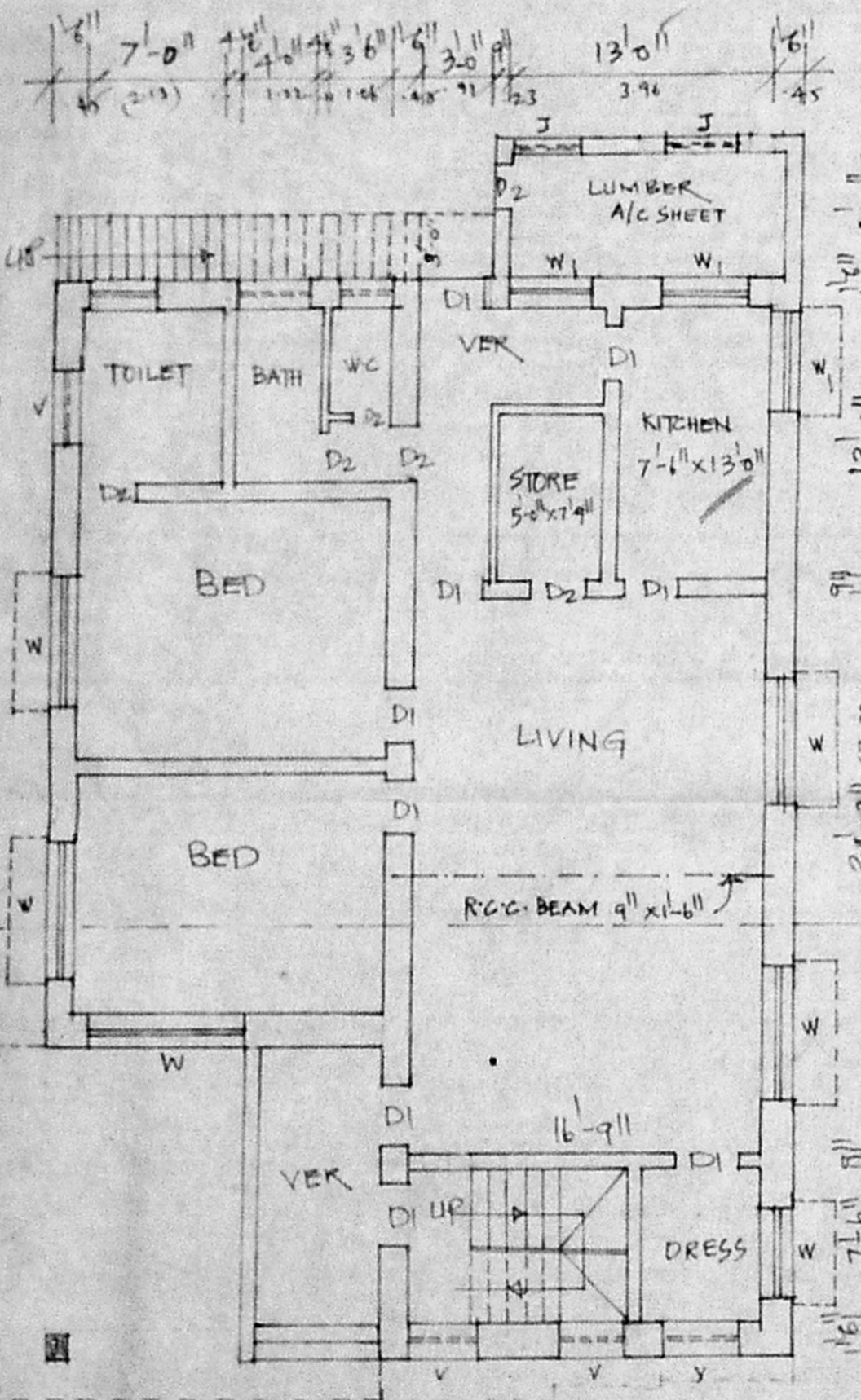

G. FLOOR PLAN

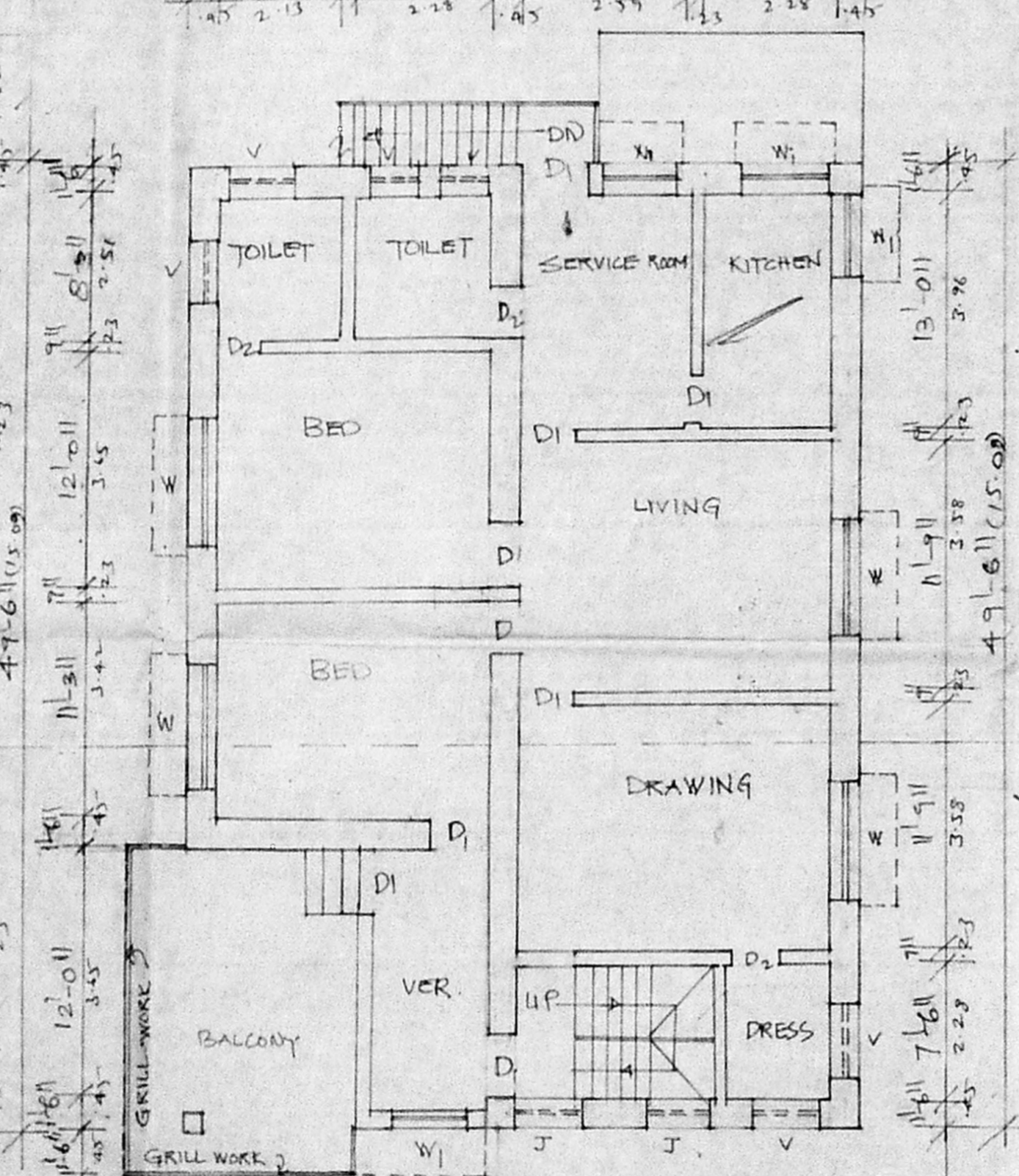

FIRST FLOOR PLAN

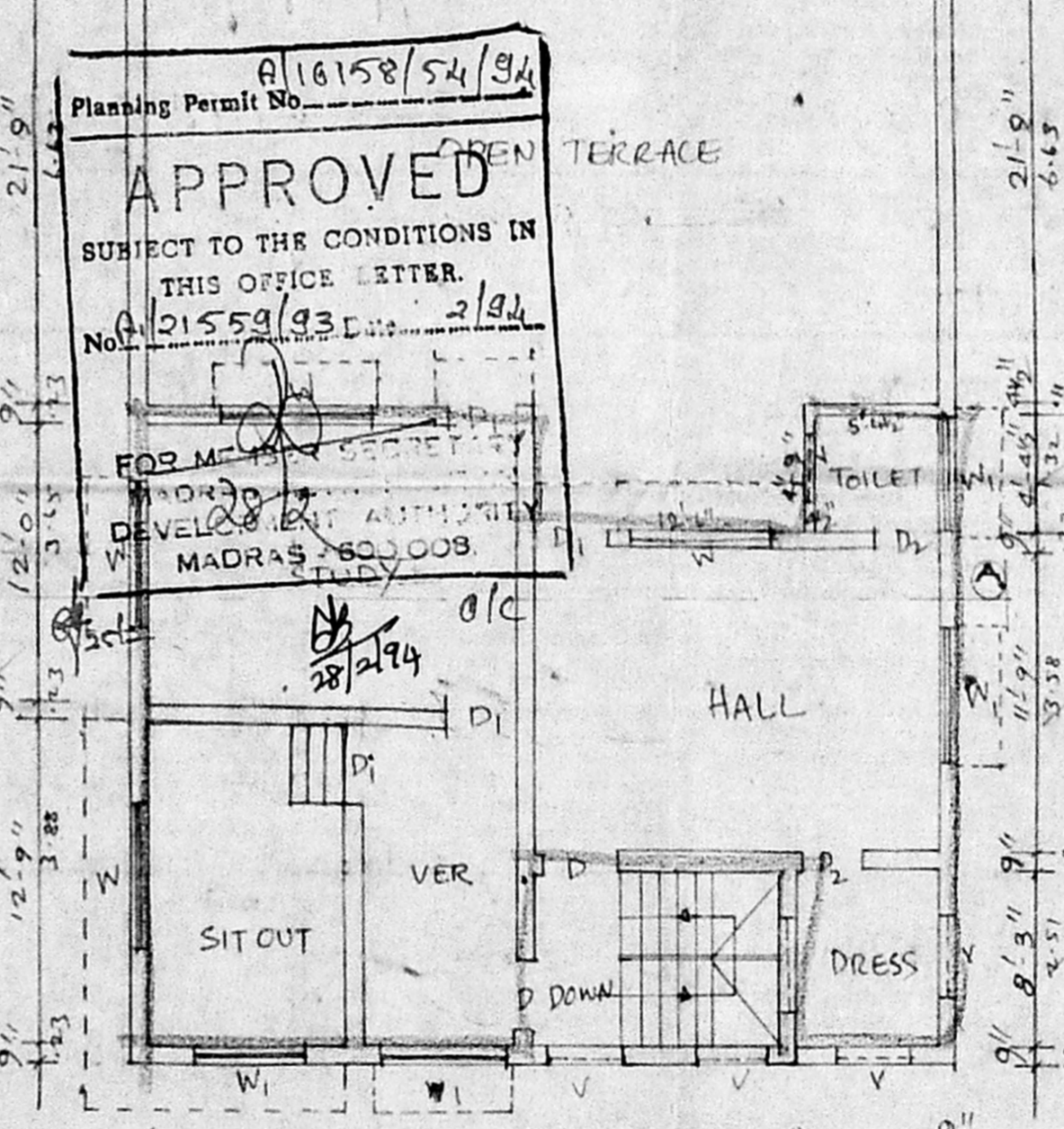

SECOND FLOOR PLAN

Planning Permit No. A/16158/54/93  
**APPROVED**  
 SUBJECT TO THE CONDITIONS IN THIS OFFICE LETTER.  
 No. A/21554/93  
 FOR M. S. SCRAMBY  
 DEVELOPMENT AUTHORITY  
 MADRAS 600 008  
 2/9/94

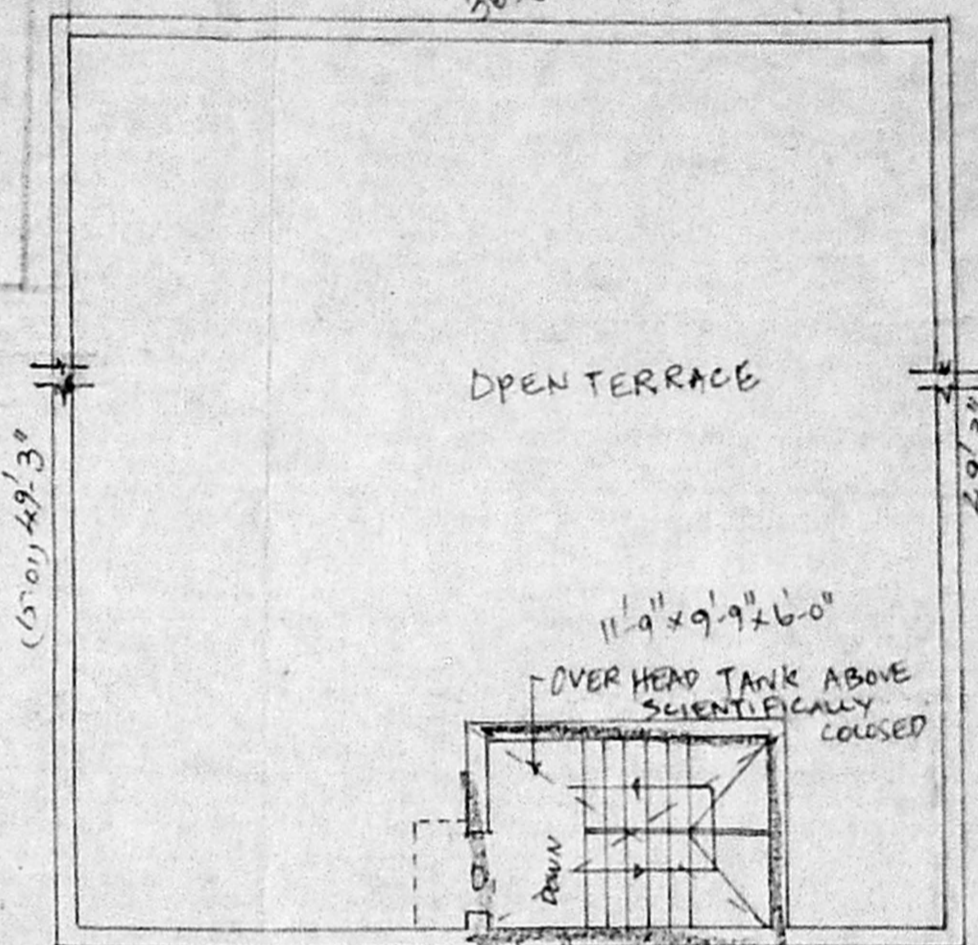

TERRACE FLOOR PLAN

PLAN SHOWING THE PROPOSED ADDITIONAL CONSTRUCTION (PART OF SECOND FLOOR) TO THE EXISTING BUILDING IN R.S. NO. 3597/GATE DOOR NO. 21, NEW NO. 76, BHEEMANNA STREET, (VISWESWARAR PURAM) MYLAPORE, DIVISION NO. 127, MADRAS.

SCALE: 1" = 8'0" (1:100)

M. S. Scramby  
OWNER

K. Venugopal  
 AEE (Rtd)  
 CONSULTING CIVIL ENGINEER  
 LICENSE SURVEYOR CLASS I  
 CORPORATION OF MADRAS  
 3, VEELAKANDAM STREET  
 NUNGAMBALEM LAKE AREA  
 MADRAS - 34  
 LICENSED SURVEYOR